

1. No dimensions are to be scaled from this drawing.
2. All dimensions are to be checked on site prior to construction

Legend:

- New timber stud walls with 75 x 50mm sw studs @ 400ctrs with 13mm plasterboard both sides. G/F quilt to WC walls internally
- Indicates Facing brickwork / Lincolnshire Limestone
- Indicates Blockwork walls finished with 12.5mm Gyproc Wallboard and skim
- IMJ Indicates movement joints  
Max 9m intervals on all external facing brick  
Max 6m intervals on all block work
- Mechanical Extract
- $\odot$  SD Optical Smoke detector
- $\odot$  HD Heat detector
- Above ground FW drains
- Below ground FW drains

NOTE:  
All steel beams/ lintels up to in loadbearing walls or supporting the intermediate floor are to be min. one hour fire protected

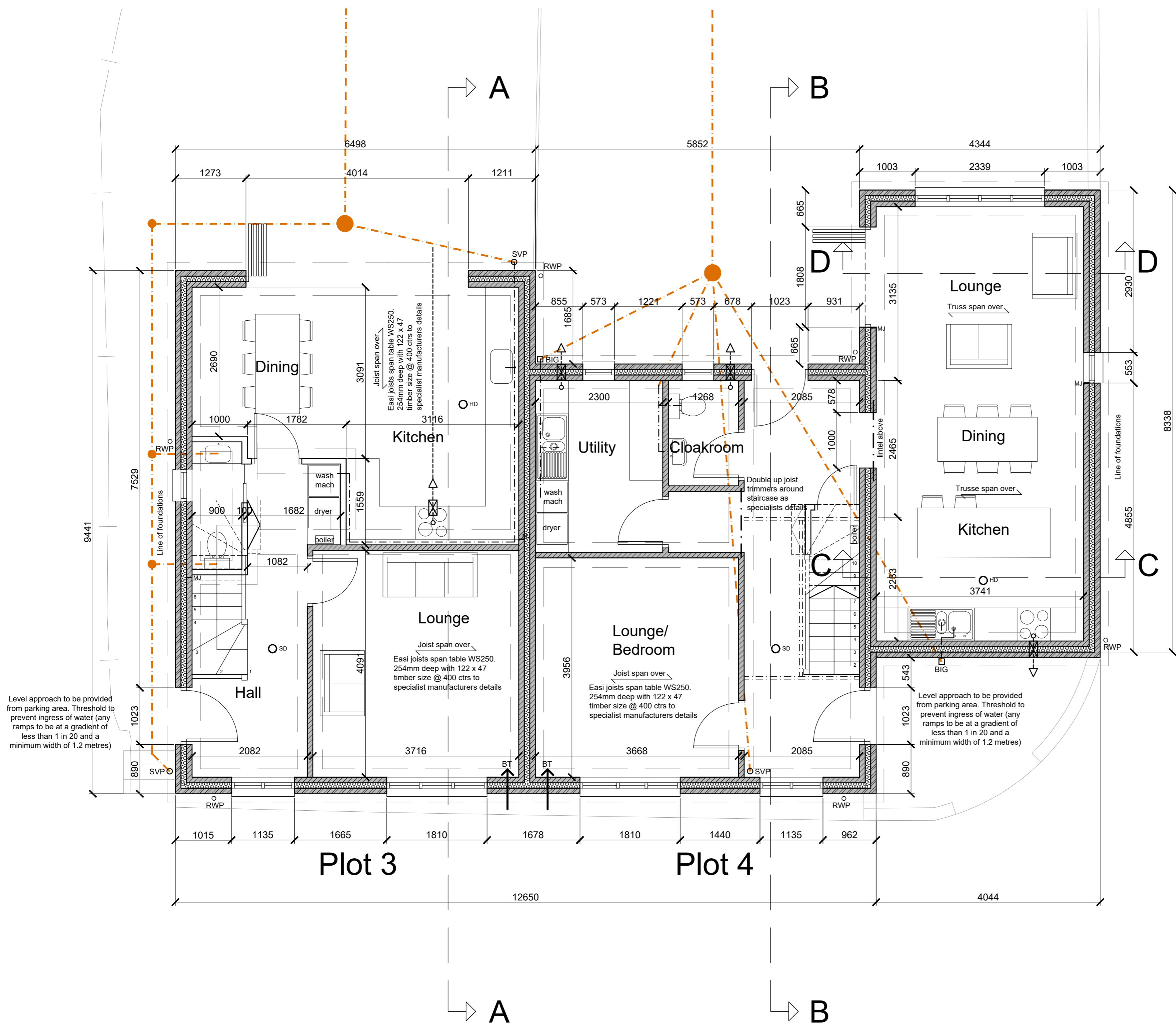

Plot 3 & 4 - Proposed Ground Floor Plan - 1:50

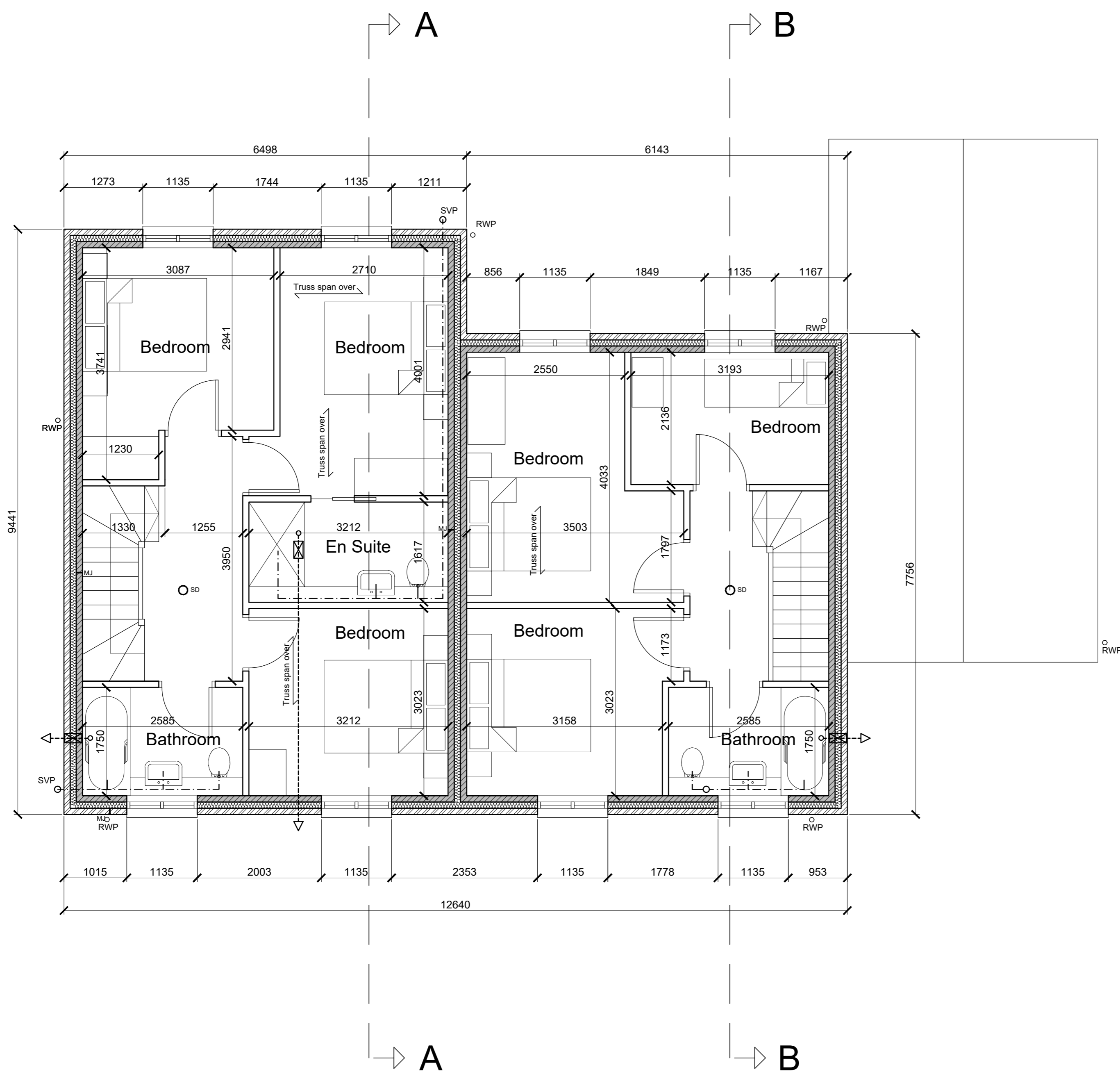

Plot 3 & 4 - Proposed First Floor Plan - 1:50

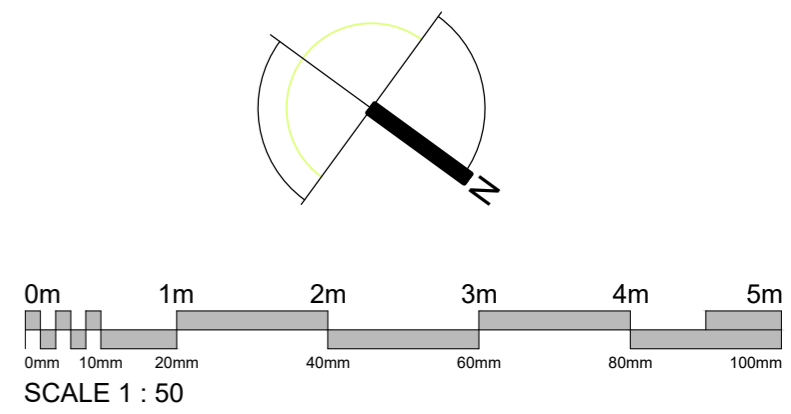

Revision	Date Issued	Details
A06	13.03.23	Plans updated
A05	02.03.23	Plans updated
A04	15.10.22	Plans updated
A03	16.11.22	Plans updated
A02	14.11.22	Plans updated
A01	11.11.22	Plans updated

BUILDING REGS

Studio 2, Deepdale Enterprise Park,  
Deepdale Lane,  
Nettleham, Lincoln  
LN2 2LL

**LK2**

T 01522 750777  
E info@lk2.co.uk  
W www.lk2.co.uk

Registered in England 02028944 - Reg. Office: Studio 2, Deepdale Enterprise Park, Deepdale Lane, Nettleham Lincoln, LN2 2LL

Client Logo



Client  
Cherry Tree Homes

Project  
6No. Dwellings  
Cow Lane  
Tealby

Drawing Title  
Plot 3 & 4  
Proposed Floor Plans

Scale	Date	Drawn by	Checked by
1:50 at A1	Oct 2022	YT	AS
Project No.	Drawing No.	Revision	
1311	(20) 005	A06	